



# Student Writing Challenge

# Entry Form

Open to Local K-12 Students | Entry DEADLINE 5/24/23

**\*SUBMISSION WILL BE ACCEPTED ONLY IF FORM IS COMPLETED IN FULL\***

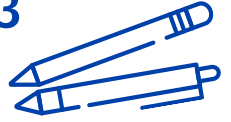

Student Name: \_\_\_\_\_

Home Mailing Address: \_\_\_\_\_ City \_\_\_\_\_ State \_\_\_\_\_ Zip \_\_\_\_\_

Parent/Guardian Name: \_\_\_\_\_

Phone Number: \_\_\_\_\_ Email Address: \_\_\_\_\_

Teacher Name (If a school entry): \_\_\_\_\_

School Name: \_\_\_\_\_

School Mailing Address: \_\_\_\_\_ City \_\_\_\_\_ State \_\_\_\_\_ Zip \_\_\_\_\_

Teacher Email Address: \_\_\_\_\_

Which category are you entering? Circle one:      Student Grade Level: \_\_\_\_\_

- Fiction
- Personal Essay/Non-Fiction
- Poetry

What is the title of your work: \_\_\_\_\_

By signing this form, you agree to the following rules:

- Word count does not exceed the maximum of 650 words;
- All work is original and created by the student;
- The work is carefully edited and reflects the best effort by the student author;
- The student resides in the geographic region that WSKG serves;
- WSKG has the right to share the student work on digital and TV platforms.

Parent/Guardian Signature \_\_\_\_\_

Student Signature \_\_\_\_\_

